

bark & whiskers™

supports
cognitive function

lion's mane &
rhodiola

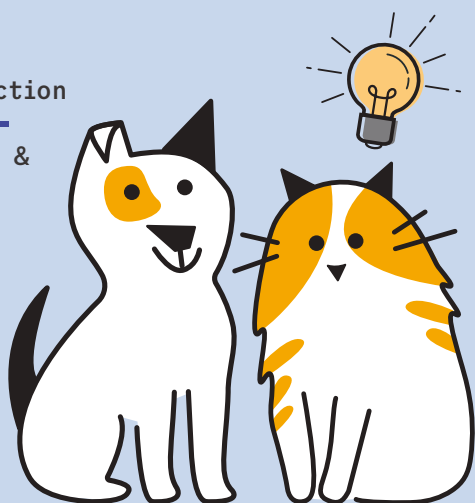

BRAIN BOOST BITES

VETERINARIAN FORMULATED

HEALTH SUPPLEMENT FOR DOGS & CATS | NET CONTENTS 6.34 OZ. (180 g)

SOFT CHEW BITES

These savory soft chews deliver brain-supporting ingredients, Lion's Mane, Rhodiola and Bacopa, to promote your pet's cognitive health and function - fostering sharper learning and vibrant social interactions while mastering the art of chasing laser pointers with precision and agility.

Product Facts	Product Facts (continued)														
Active Ingredients per Soft Chew (3 g): Organic Lion's Mane (<i>Heridium erinaceus</i>) Mushroom Composite..... 250 mg Organic Rhodiola (<i>Rhodiola rosea</i>) Root Powder..... 100 mg Organic Bacopa (<i>Bacopa monnieri</i>) Whole Plant Powder..... 25 mg	For use in dogs & cats only. Recommended to support cognitive function. Directions for Use: Administer soft chew orally, once per day.														
Inactive Ingredients: Citric Acid, Medium Chain Triglycerides, Organic Pumpkin Powder, Organic Sweet Potato Powder, Organic White Cheddar Cheese Powder (Organic Dried Cultured Milk, Salt), Sunflower Lecithin, Vegetable Glycerin, Water, White Distilled Vinegar.	<table border="1"> <thead> <tr> <th>Animal Type</th> <th># of Soft Chews</th> </tr> </thead> <tbody> <tr> <td>Cats (2+ lbs.)</td> <td>½</td> </tr> <tr> <td>Toy Breed Dogs (up to 14 lbs.)</td> <td>½</td> </tr> <tr> <td>Small Breed Dogs (15-29 lbs.)</td> <td>1</td> </tr> <tr> <td>Medium Breed Dogs (30-49 lbs.)</td> <td>2</td> </tr> <tr> <td>Large Breed Dogs (50-79 lbs.)</td> <td>3</td> </tr> <tr> <td>Giant Breed Dogs (80+ lbs.)</td> <td>4</td> </tr> </tbody> </table>	Animal Type	# of Soft Chews	Cats (2+ lbs.)	½	Toy Breed Dogs (up to 14 lbs.)	½	Small Breed Dogs (15-29 lbs.)	1	Medium Breed Dogs (30-49 lbs.)	2	Large Breed Dogs (50-79 lbs.)	3	Giant Breed Dogs (80+ lbs.)	4
Animal Type	# of Soft Chews														
Cats (2+ lbs.)	½														
Toy Breed Dogs (up to 14 lbs.)	½														
Small Breed Dogs (15-29 lbs.)	1														
Medium Breed Dogs (30-49 lbs.)	2														
Large Breed Dogs (50-79 lbs.)	3														
Giant Breed Dogs (80+ lbs.)	4														
Cautions: If animal's condition worsens or does not improve, stop product administration and consult your veterinarian. Safe use in pregnant animals or animals intended for breeding has not been proven. An examination from a veterinarian is recommended prior to using this product.	Warnings: Not for human consumption. Keep out of the reach of children and animals. In case of accidental overdose, contact a health professional immediately.														
Questions? Distributed by: NHP 125 SW 3rd Place, Cape Coral, FL 33991 USA (877) 985-2696															

